

# Project - Aurora Building Swansea

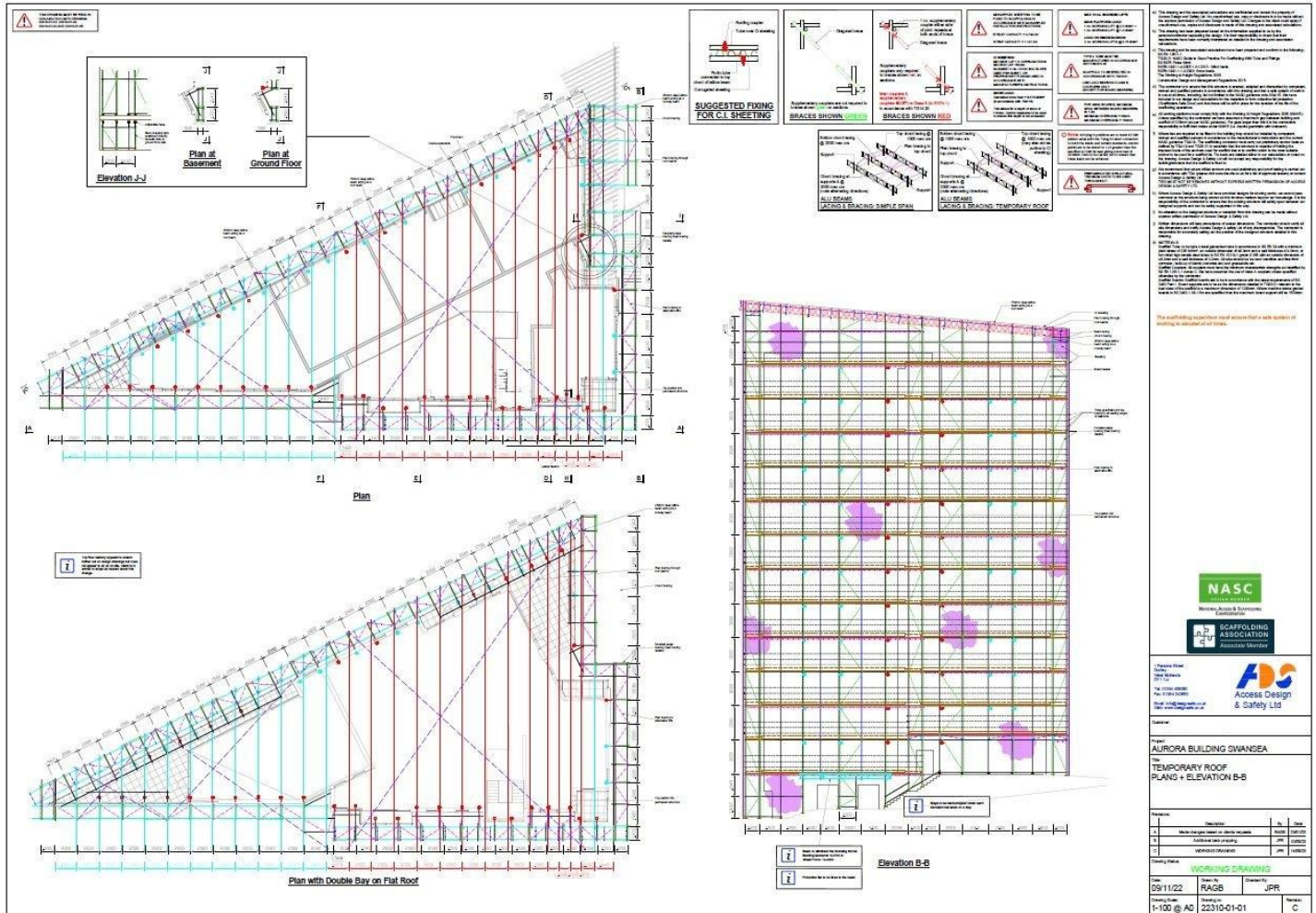

Contract: Aurora Building, Swansea.

Equipment: Tube & Fittings + 450 & 750 Alu Beams

Design Brief:

To provide a fully boarded access scaffold to the perimeter of the building & provide a full temporary roof + side sheeting for weather protection.

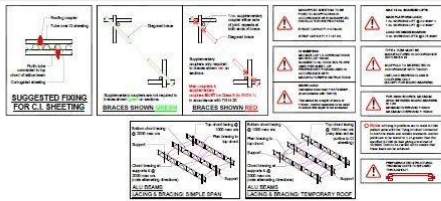

1. The scaffolding designer must ensure that all work is done in accordance with the following instructions:

2. The scaffolding designer must ensure that all work is done in accordance with the following instructions:

3. The scaffolding designer must ensure that all work is done in accordance with the following instructions:

4. The scaffolding designer must ensure that all work is done in accordance with the following instructions:

5. The scaffolding designer must ensure that all work is done in accordance with the following instructions:

6. The scaffolding designer must ensure that all work is done in accordance with the following instructions:

7. The scaffolding designer must ensure that all work is done in accordance with the following instructions:

8. The scaffolding designer must ensure that all work is done in accordance with the following instructions:

9. The scaffolding designer must ensure that all work is done in accordance with the following instructions:

10. The scaffolding designer must ensure that all work is done in accordance with the following instructions:

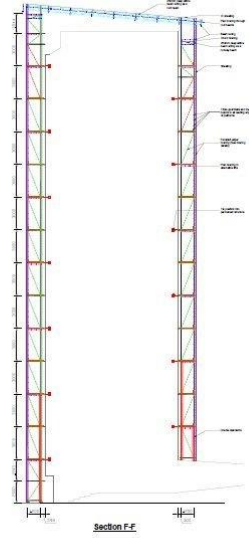
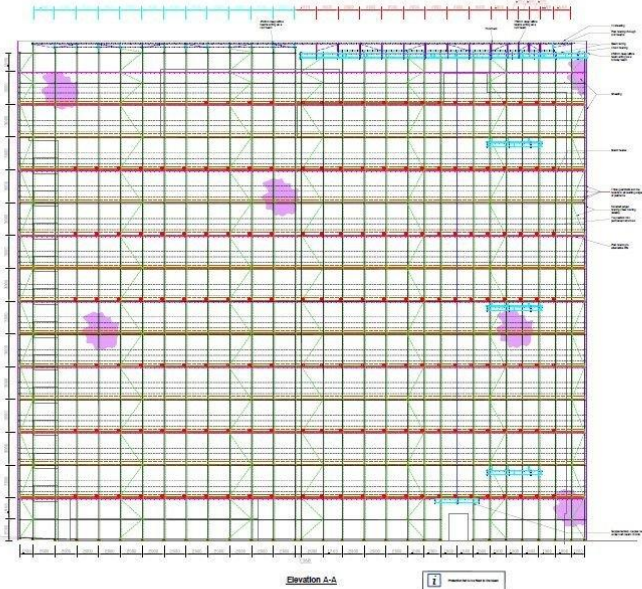

The scaffolding designer must ensure that all work is done in accordance with the following instructions:

**NASC**  
National Access & Scaffolding Contractors Association

**SCAFFOLDING ASSOCIATION**  
Access Design & Safety Ltd

**ADS**  
Access Design & Safety Ltd

Project:  
**AURORA BUILDING SWANSEA**

Drawn:  
**TEMPORARY ROOF ELEVATION A-A AND SECTION F-F**

Rev	Description	By	Date
1	Issue for approval	RAGB	09/11/22
2	Approved	JPR	09/11/22

Drawing Name: **WORKING DRAWING**

Date: **09/11/22** Drawn By: **RAGB** Checked By: **JPR**

Scale: **1:100 @ A0** Project No: **22310-01-02** Sheet No: **B**

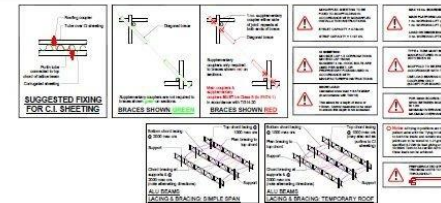

1. The scaffolding designer must ensure that all work is done in accordance with the following instructions:

2. The scaffolding designer must ensure that all work is done in accordance with the following instructions:

3. The scaffolding designer must ensure that all work is done in accordance with the following instructions:

4. The scaffolding designer must ensure that all work is done in accordance with the following instructions:

5. The scaffolding designer must ensure that all work is done in accordance with the following instructions:

6. The scaffolding designer must ensure that all work is done in accordance with the following instructions:

7. The scaffolding designer must ensure that all work is done in accordance with the following instructions:

8. The scaffolding designer must ensure that all work is done in accordance with the following instructions:

9. The scaffolding designer must ensure that all work is done in accordance with the following instructions:

10. The scaffolding designer must ensure that all work is done in accordance with the following instructions:

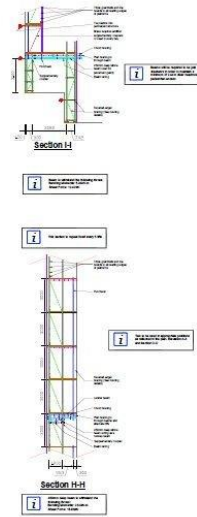
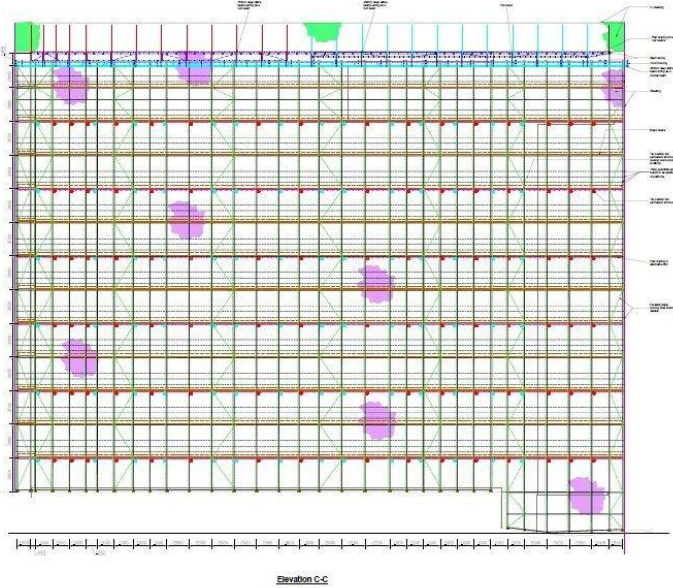

The scaffolding designer must ensure that all work is done in accordance with the following instructions:

**NASC**  
National Access & Scaffolding Contractors Association

**SCAFFOLDING ASSOCIATION**  
Access Design & Safety Ltd

**ADS**  
Access Design & Safety Ltd

Project:  
**AURORA BUILDING SWANSEA**

Drawn:  
**TEMPORARY ROOF ELEVATION C-C, SECTION H-H AND SECTION I-I**

Rev	Description	By	Date
1	Issue for approval	RAGB	09/11/22
2	Approved	JPR	09/11/22

Drawing Name: **WORKING DRAWING**

Date: **09/11/22** Drawn By: **RAGB** Checked By: **JPR**

Scale: **1:100 @ A0** Project No: **22310-01-03** Sheet No: **B**

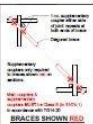
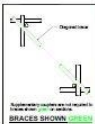

- 1. The design of the temporary structure shall be based on the design of the permanent structure. The design shall be based on the design of the permanent structure.
- 2. The design shall be based on the design of the permanent structure.
- 3. The design shall be based on the design of the permanent structure.
- 4. The design shall be based on the design of the permanent structure.
- 5. The design shall be based on the design of the permanent structure.
- 6. The design shall be based on the design of the permanent structure.
- 7. The design shall be based on the design of the permanent structure.
- 8. The design shall be based on the design of the permanent structure.
- 9. The design shall be based on the design of the permanent structure.
- 10. The design shall be based on the design of the permanent structure.

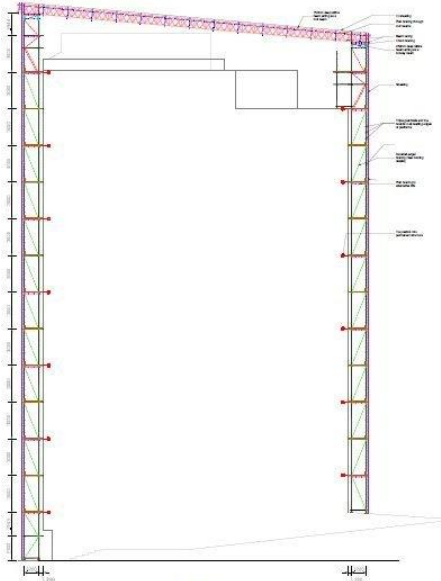

Section D-D

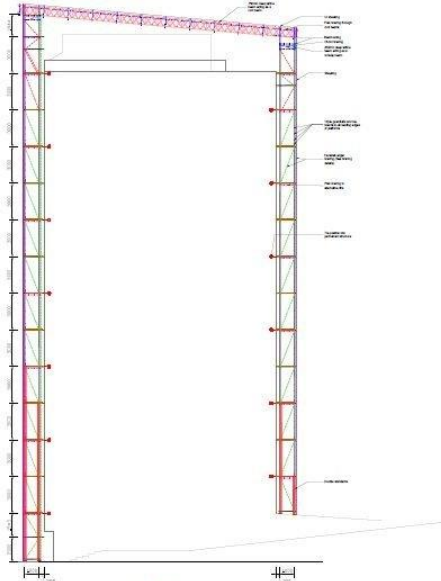

Section E-E

- 1. The design of the temporary structure shall be based on the design of the permanent structure.
- 2. The design shall be based on the design of the permanent structure.
- 3. The design shall be based on the design of the permanent structure.
- 4. The design shall be based on the design of the permanent structure.
- 5. The design shall be based on the design of the permanent structure.
- 6. The design shall be based on the design of the permanent structure.
- 7. The design shall be based on the design of the permanent structure.
- 8. The design shall be based on the design of the permanent structure.
- 9. The design shall be based on the design of the permanent structure.
- 10. The design shall be based on the design of the permanent structure.

The scaffolding supervisor shall ensure that a safe system of working is maintained at all times.

**NASC**  
National Access & Scaffolding Confederation

**SCAFFOLDING ASSOCIATION**  
Access Design & Safety Ltd

**Access Design & Safety Ltd**  
2017 Swansea  
14, 15, 16, 17, 18, 19, 20, 21, 22, 23, 24, 25, 26, 27, 28, 29, 30, 31, 32, 33, 34, 35, 36, 37, 38, 39, 40, 41, 42, 43, 44, 45, 46, 47, 48, 49, 50, 51, 52, 53, 54, 55, 56, 57, 58, 59, 60, 61, 62, 63, 64, 65, 66, 67, 68, 69, 70, 71, 72, 73, 74, 75, 76, 77, 78, 79, 80, 81, 82, 83, 84, 85, 86, 87, 88, 89, 90, 91, 92, 93, 94, 95, 96, 97, 98, 99, 100

AURORA BUILDING SWANSEA

TEMPORARY ROOF SECTION D-D AND E-E

Rev	Description	Date	By	Check
1	Issue for construction	2023	JPR	JPR
2	Revised drawing	2023	JPR	JPR

Working Status: WORKING DRAWING

Date: 05/11/22  
Drawn by: RAJB  
Checked by: JPR  
Drawing No: 1-100 @ A0  
Project No: 22310-01-04  
Sheet: B



  
Maximum penalty



